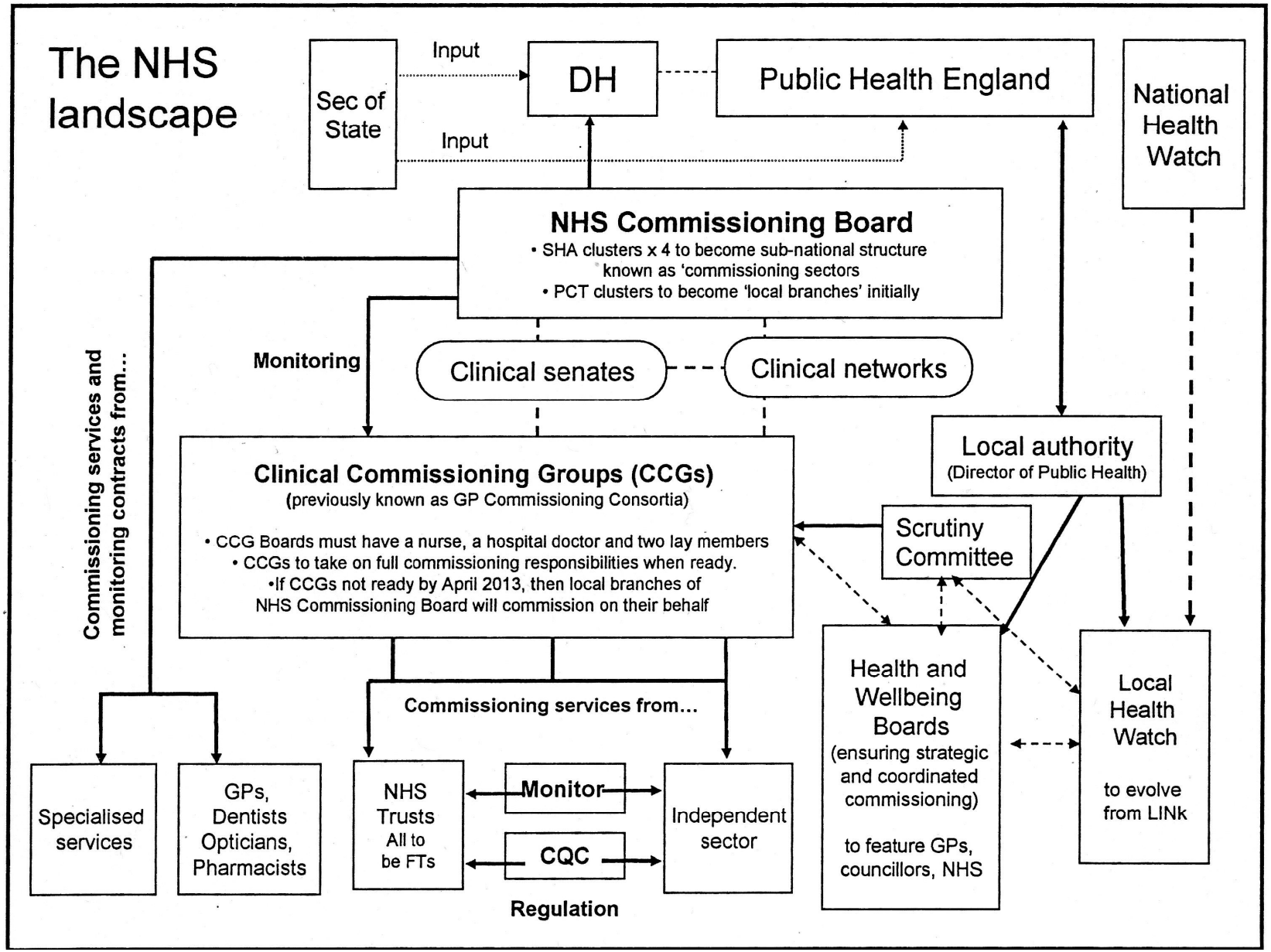
The NHS landscape
Sec of State
Input
Input
DH
Public Health England
National Health Watch
NHS Commissioning Board
• SHA clusters x 4 to become sub-national structure known as 'commissioning sectors
• PCT clusters to become 'local branches' initially
Monitoring
Clinical senates
Clinical networks
Commissioning services and monitoring contracts from...
Clinical Commissioning Groups (CCGs)
(previously known as GP Commissioning Consortia)
• CCG Boards must have a nurse, a hospital doctor and two lay members
• CCGs to take on full commissioning responsibilities when ready.
•If CCGs not ready by April 2013, then local branches of NHS Commissioning Board will commission on their behalf
Local authority
(Director of Public Health)
Scrutiny Committee
Health and Wellbeing Boards
(ensuring strategic and coordinated commissioning)
to feature GPs, councillors, NHS
Local Health Watch
to evolve from LINk
Commissioning services from...
Specialised services
GPs, Dentists Opticians, Pharmacists
NHS Trusts
All to be FTs
Monitor
CQC
Independent sector
Regulation